rev: v1.0, 17 September 2010 − wdm

Swaggering Boney, Longborough

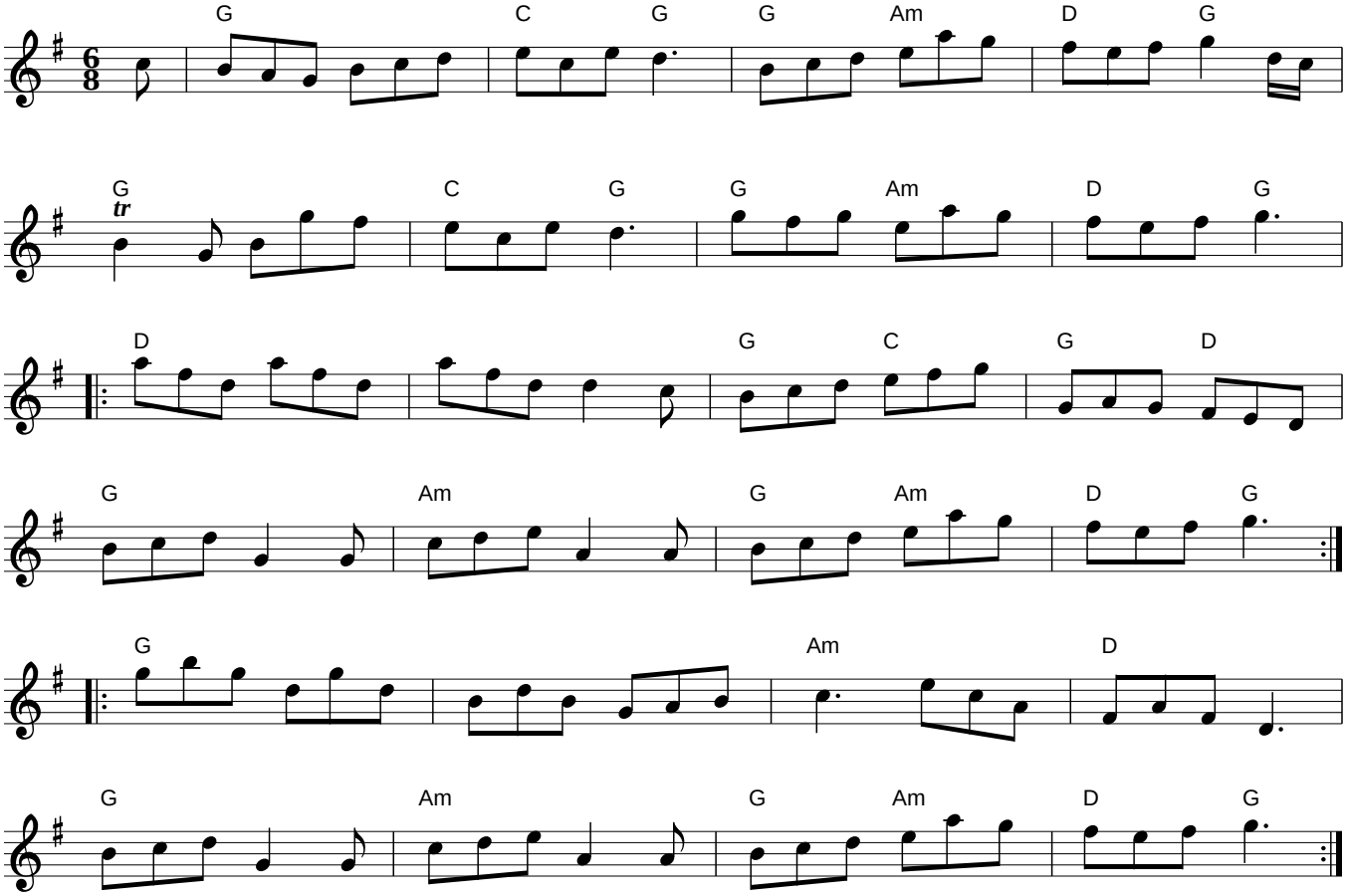

Notes: Set: Swaggering Boney and Sweets of May

Transcription: FF Version